

Emotions Quartet
For Four Guitars

(c) Toby Darling 2015

1

5

9

13

17

21

25

29

33

37

41

45

49

53

57

61

65

69

73

Emotions Quartet
For Four Guitars

(c) Toby Darling 2015

5
9
13
17
21
25
29
33
37
41
45
49
53
57
61
65

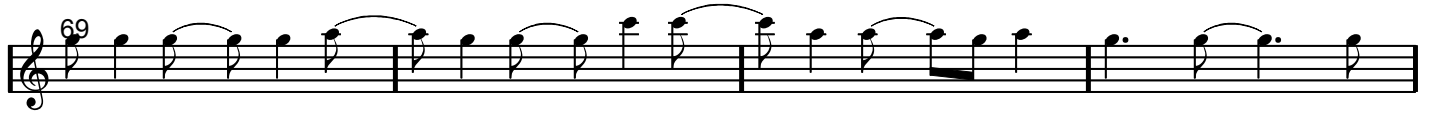

Emotions Quartet
For Four Guitars

(c) Toby Darling 2015

Emotions Quartet
For Four Guitars

(c) Toby Darling 2015

9
13
17
21
25
29
33
37
41
45
49
53
57
61
65

69

73

Emotions Quartet
For Four Guitars

(c) Toby Darling 2015

69

73
